Cake by the ocean

DNCE

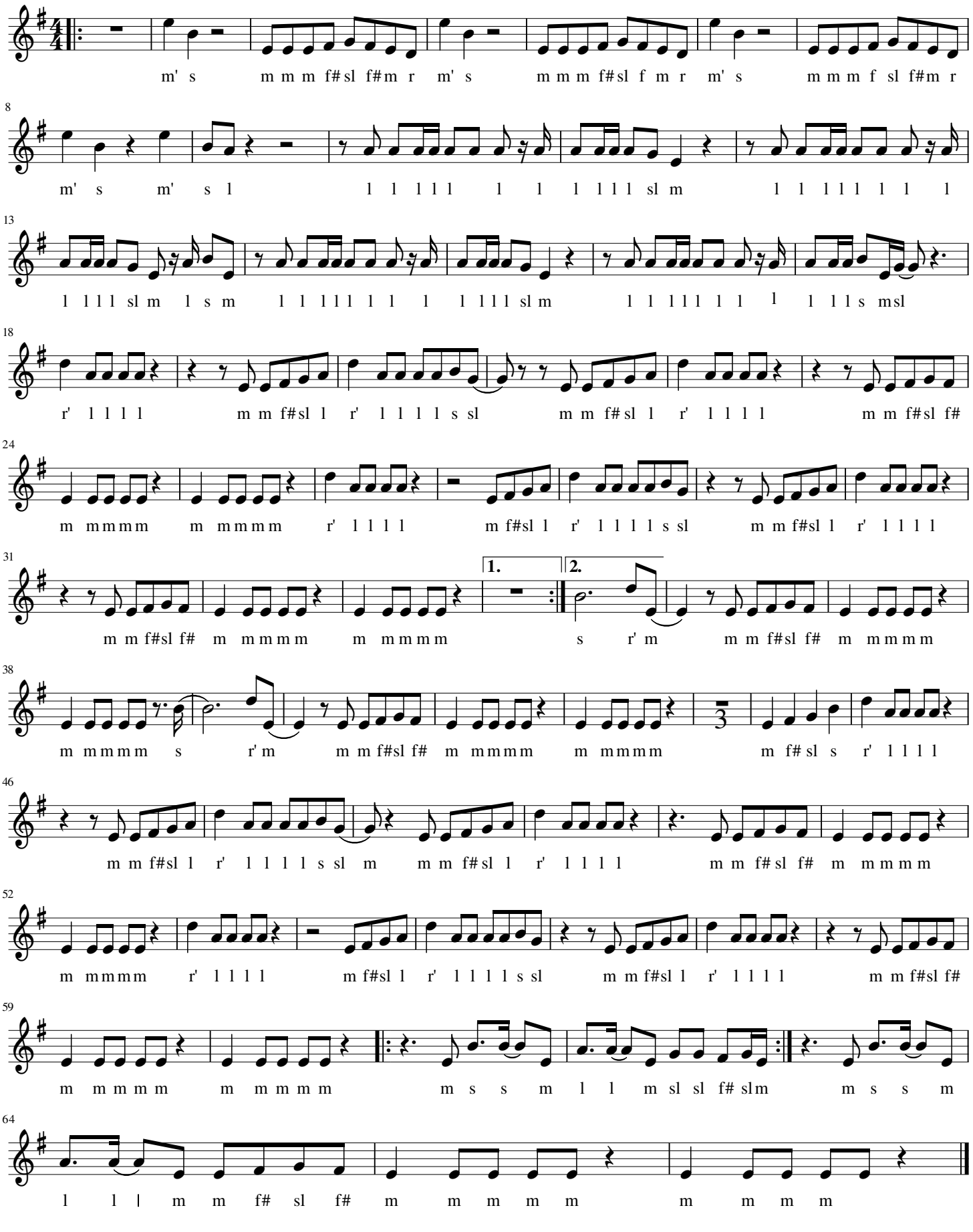

M.Gozalo